



**IMPACT ACADEMY:
RECOVERY HOUSING**



IMPACT ACADEMY WEBINARS



March 5 at 10 a.m.

Recovery Housing

Featured Speaker:
Danielle Gray,
Ohio Recovery Housing



March 11 at 2:30 p.m.

Recovery Supports

Featured Speaker:
Molly O'Neill,
OCAAR



March 20 at 10:30 a.m.

Prevention

Featured Speaker:
James Syphax,
Prevention Action Alliance

Learn More & Register at:
OneOhioFoundation.com/ImpactAcademy



GET UPDATES & NEWS

Follow Us:

 @1OhioFoundation

 @OneOhioFoundation

Sign Up for Updates:

OneOhioFoundation.com

or

Info@OneOhioFoundation.com

Introduction to Recovery Housing

OneOhio Foundation March 2024



Ohio Recovery Housing

Objectives



Recovery Housing Basics



Levels of Support



Recent Changes to RH Regulations



Opportunities to Grow

Who is Ohio Recovery Housing

Ohio Recovery Housing is an alliance of organizations and individuals operating quality recovery housing in Ohio.



Ohio Recovery Housing

What we do

Certification Process

- As the NARR affiliate in Ohio we create and maintain a review process for standards of excellence for recovery housing.

Develop Recovery Housing Resources

- Provide training opportunities
- Brief Advice on how to operate quality housing
- Produce Reports and guides
- Coordinate with OhioMHAS on Recovery Housing Development Guidebook

Educate and Inform on Recovery Housing

- Work to ensure stakeholders and decision makers know what quality recovery housing looks like
- Advocate for recovery housing as a critical piece of the continuum of care for people in recovery



Recovery Housing is

- "**Recovery housing Residence**" means housing for individuals recovering from alcohol use disorder or drug addiction that provides an alcohol-free and drug-free living environment, peer support, assistance with obtaining alcohol and drug addiction services, and other alcoholism and drug addiction recovery assistance.
- - *Ohio Revised Code, Chapter 5119.01(A)(17)*



Recovery Housing is Housing

- Resident Driven Length of Stay
- Free Choice in Treatment
- Operate as a Landlord
- Homelike environment

- **Recovery Housing is not TREATMENT**
- **Recovery housing is NOT an adult care facility or residential care facility**



Do people *normally* do this in their own home?

Recovery Housing is Recovery Housing



Illicit Drug and Alcohol Free
Living Environment



Residents support one another
in their recovery in a playful way



Connection to Services in the
community

		RECOVERY RESIDENCE LEVELS OF SUPPORT			
		LEVEL I Peer-Run	LEVEL II Monitored	LEVEL III Supervised	LEVEL IV Service Provider
STANDARDS CRITERIA	ADMINISTRATION	<ul style="list-style-type: none"> • Democratically run • Manual or P&P 	<ul style="list-style-type: none"> • House manager or senior resident • Policy and Procedures 	<ul style="list-style-type: none"> • Organizational hierarchy • Administrative oversight for service providers • Policy and Procedures • Licensing varies from state to state 	<ul style="list-style-type: none"> • Overseen organizational hierarchy • Clinical and administrative supervision • Policy and Procedures • Licensing varies from state to state
	SERVICES	<ul style="list-style-type: none"> • Drug Screening • House meetings • Self help meetings encouraged 	<ul style="list-style-type: none"> • House rules provide structure • Peer run groups • Drug Screening • House meetings • Involvement in self help and/or treatment services 	<ul style="list-style-type: none"> • Life skill development emphasis • Clinical services utilized in outside community • Service hours provided in house 	<ul style="list-style-type: none"> • Clinical services and programming are provided in house • Life skill development
	RESIDENCE	<ul style="list-style-type: none"> • Generally single family residences 	<ul style="list-style-type: none"> • Primarily single family residences • Possibly apartments or other dwelling types 	<ul style="list-style-type: none"> • Varies – all types of residential settings 	<ul style="list-style-type: none"> • All types – often a step down phase within care continuum of a treatment center • May be a more institutional in environment
	STAFF	<ul style="list-style-type: none"> • No paid positions within the residence • Perhaps an overseeing officer 	<ul style="list-style-type: none"> • At least 1 compensated position 	<ul style="list-style-type: none"> • Facility manager • Certified staff or case managers 	<ul style="list-style-type: none"> • Credentialed staff

Level 1,2,3 = recovery housing
Level 4 = residential treatment

What Levels are most important?



A full continuum of recovery supports is needed.



All levels of recovery housing are important



Must look at your target population and their needs

Why different levels?



Higher levels of support are designed for people who are earlier in recovery



Offer more supports

Staffing

More check ins on recovery plans

More secure medication policies



Lower levels are designed for people with more time in recovery



Offer more resident leadership development

Changes to Recovery Housing Policy

- Starting October 3, 2024 all recovery homes must register
- Starting January 1, 2025 all recovery homes must be certified to remain on the registry.
- Only homes on the registry can
 - Receive funding
 - Receive referrals from community behavioral health providers
 - Hold the property out to be a recovery home, sober living OR any other housing that is drug and alcohol free for people with substance use disorders



Laws that apply to Recovery Housing

Landlords

- Landlord Tenant Law
- Federal and State Fair Housing

Building Codes

- Follow all building and health and safety codes

Employment

- Follow employment laws

Tax Laws

- Ohio Charitable Law for non-profit organizations
- All other tax laws

What are the quality standards?

Administrative Operational

Operate with Integrity

Uphold Resident Rights

Recovery Oriented

Peer Staffed/
Governed

Recovery Support

Promote Health

Provide a Home

Inspire Purpose

Cultivate
Community

Property and Architecture

Promote Recovery

Promote Health
and Safety

Good Neighbor

Compatible with
neighborhood

Responsive to
neighbors

Courtesy Rules

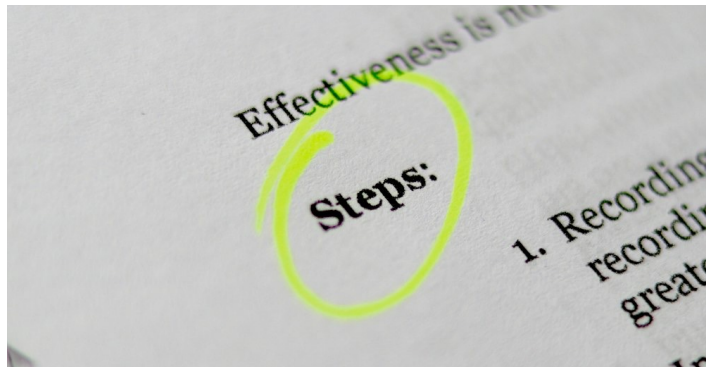

Application Process

1. Complete Online Application
2. Submit Organizational Policies and Procedures
3. Review Policies
4. Conduct Onsite Visit and Interview
5. Review the Physical Property
6. Correct any items that need addressed
7. Approval for 2 years
8. Reapply for recertification after 2 years



What is the need
for Recovery
Housing in Ohio?

We used CAST Assessment to Help us Answer that Question

$$\frac{\text{Relevant Population} * \text{Program usage rate} * \text{Frequency}}{\text{Group size}}$$

Relevant population - Estimate of the total number of individuals in a county or region who could use the intervention (broken down further below)

Usage rate - Estimate of the eligible population who are likely to use the service

Frequency - Estimate of the frequency with which the population will use the service in one year

Group size - Estimate of the total number of individuals who are served by an intervention (units vary by intervention type)

Inclusion Criteria

- Certified by ORH
- Applied for certification in past 5 years
- Applied for state or federal funds to support recovery housing
- Reported to be offering recovery housing by local county boards of mental health and addiction services
- Completed an online survey from ORH



Sample –
Housing
capacity

- 300 organizations
- 800 residences

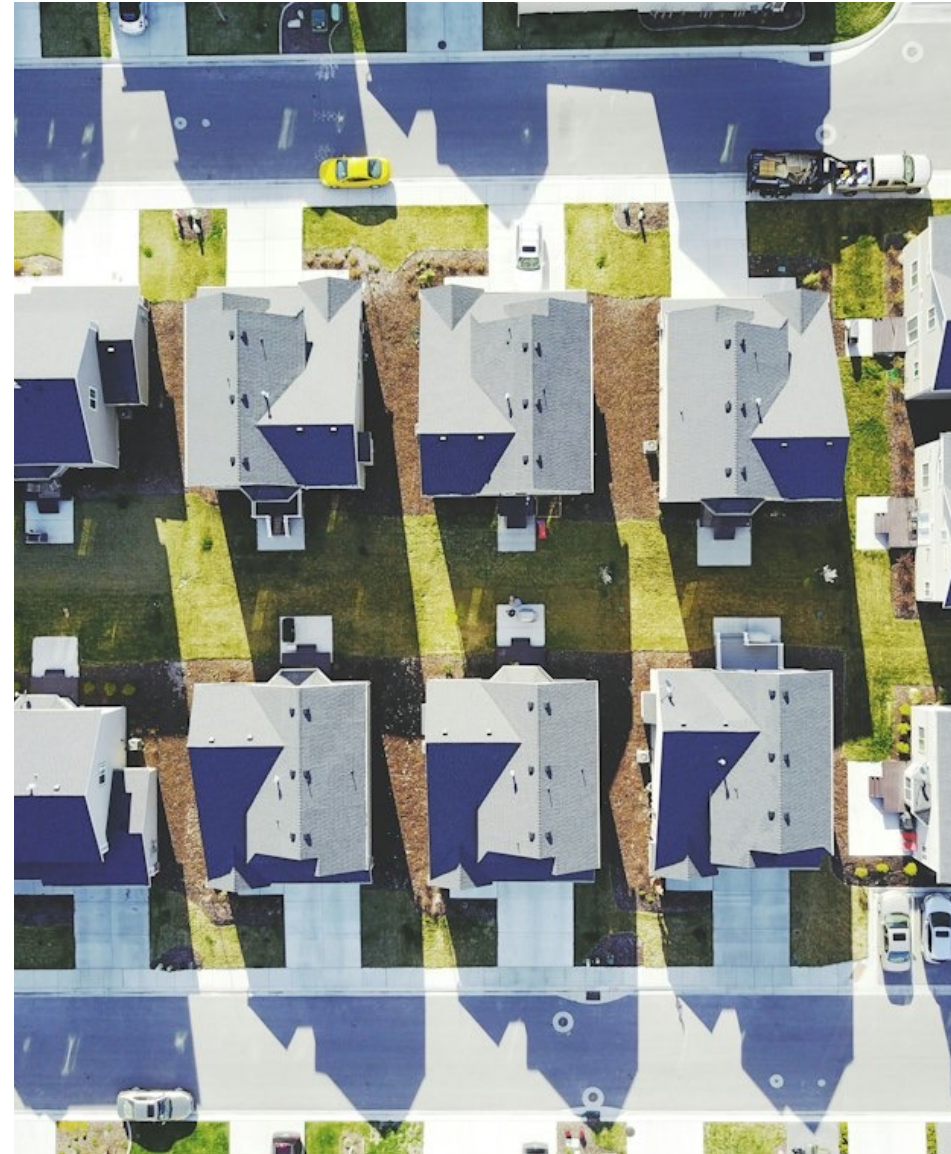

Results – Level 1 (state)

Table 1. Statewide estimates of Level 1 recovery housing bed capacity - By sex

Statewide Bed Needs - Level 1			
INTERVENTION	ESTIMATED NEED	CURRENT CAPACITY	ESTIMATED PERCENT OF NEED MET
All	5,769	456	8%
Female	1,826	238	13%
Male	3,943	335	8%

Results – All Levels (state)

Figure 2. Overall proportion of need for recovery housing bed met by current capacity in Ohio

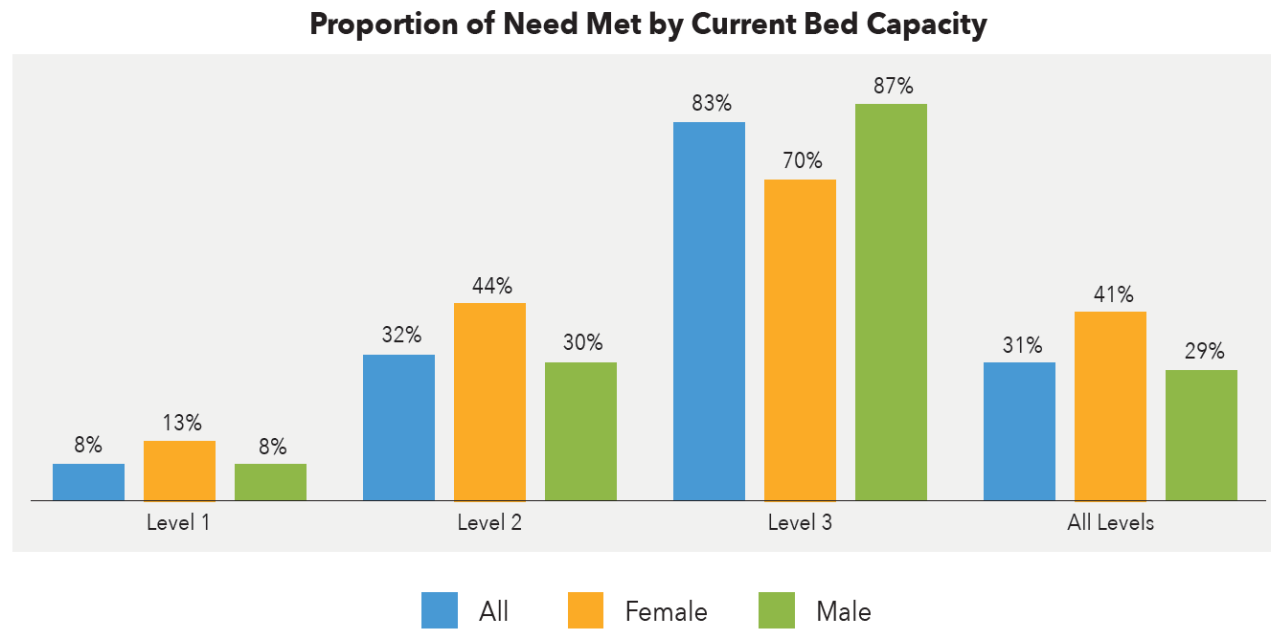

Counties/Service Areas with no RR

Figure 4. Counties and regions with no recovery housing at any level

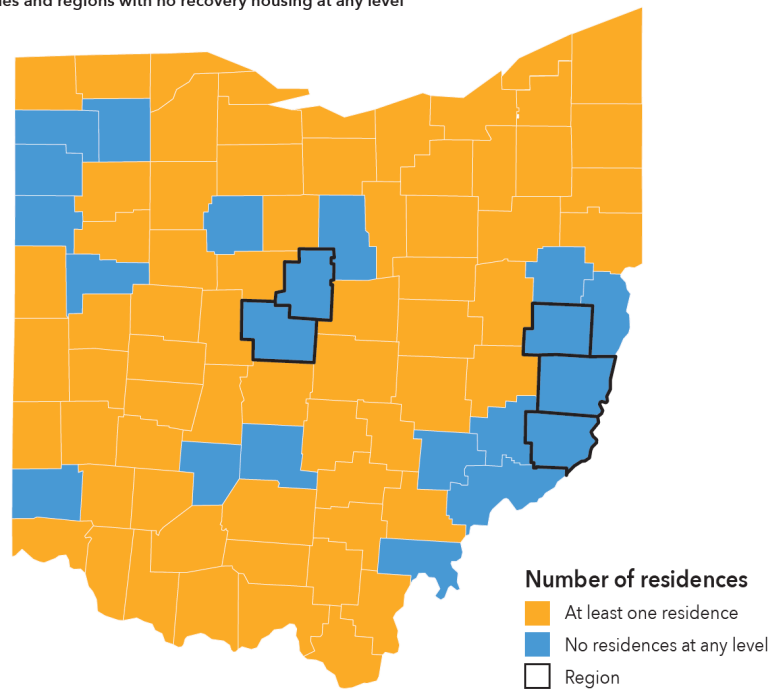

Results – By County/Service Area

Table 5. Estimated percent of need met for Levels 1-3 by Behavioral Health Authority Region

REGION	Level 1			Level 2			Level 3		
	All	Female	Male	All	Female	Male	All	Female	Male
Adams, Lawrence, Scioto	0%	0%	0%	59%	57%	60%	386%	565%	262%
Allen, Hardin, Auglaize	0%	0%	0%	102%	116%	96%	187%	167%	200%
Ashland	0%	0%	0%	15%	30%	8%	121%	298%	0%
Ashtabula	0%	0%	0%	36%	20%	43%	0%	0%	0%
Athens, Hocking, Vinton	9%	0%	13%	33%	46%	28%	71%	0%	118%
Belmont, Harrison, Monroe	0%	0%	0%	0%	0%	0%	0%	0%	0%
Brown	0%	0%	0%	16%	0%	23%	0%	0%	0%
Butler	0%	0%	0%	0%	0%	0%	0%	0%	0%
Champaign, Logan	0%	0%	0%	21%	38%	17%	0%	0%	0%
Clark, Greene, Madison	0%	0%	0%	22%	44%	12%	51%	60%	46%
Clermont	0%	0%	0%	17%	23%	15%	0%	0%	0%
Clinton, Warren	0%	0%	0%	3%	0%	4%	34%	26%	39%
Columbiana	0%	0%	0%	5%	0%	7%	0%	0%	0%

Net Economic Benefit

- Lo Sasso et al. (2012)
 - Net economic benefit – overall savings and benefits for individuals and society

Net Economic Benefit = Cost-Savings + Cost-Benefit





- Estimated cost-savings from funded recovery housing (2022): \$34,897,500
- Estimated total economic benefit of recovery housing (2022): \$51,042,000.

Financial impact of increased enrollment

Table 6. Potential cost impacts of 10% or 25% increased enrollment in recovery housing in Ohio

Economic Impact of Increased Enrollment		
SCENARIO	COST-BENEFITS	COST SAVINGS
10% increase in enrollment	\$3,489,750	\$8,593,950
25% increase in enrollment	\$8,724,375	\$21,484,875

How Can OneOhio Help?

Establishment of homes in areas of need

Support Existing Homes

Resident Development





How do recovery homes get funded?

- Funding is limited
- Medicaid/ health insurance do NOT pay for housing
- Public dollars commonly flow through your local ADAMH board

Advice

- Connect with ADAMH Board
- Sign up for NewsNow updates from OhioMHAS
- Connect with local foundations
- Be cautious of contracts and other funding sources promising paid rent in return for treatment services



Establish New Homes

Ohio Needs more Level I, Level II housing

Ohio Needs housing in rural areas

Ohio Needs housing for families with children



Support Existing Homes

- Help residents access housing that is there
 - Rent and Utility Subsidies
- Support Workforce Development
 - Peer to Career models
 - Alumni workforce programs
 - Training and Education to attract individuals to the field
 - Incentives to keep good individuals in the field
- Critical Repairs Funds for Properties

Resident Development

Support for individual resident development

- Establish job training programs
- Social Enterprises
- Family Connections
- Child Care Services





ORH Can Help by Offering
Short Term Technical
Assistance and Support

A yellow rectangular sign with a black border and four mounting bolts at the corners. The sign is mounted on a metal frame. The text on the sign is in a bold, black, sans-serif font. The word "Questions" is positioned above the word "Answers".

Questions
Answers